Thánh Vịnh 91

Chúa Nhật 8 QN C

Kim Long

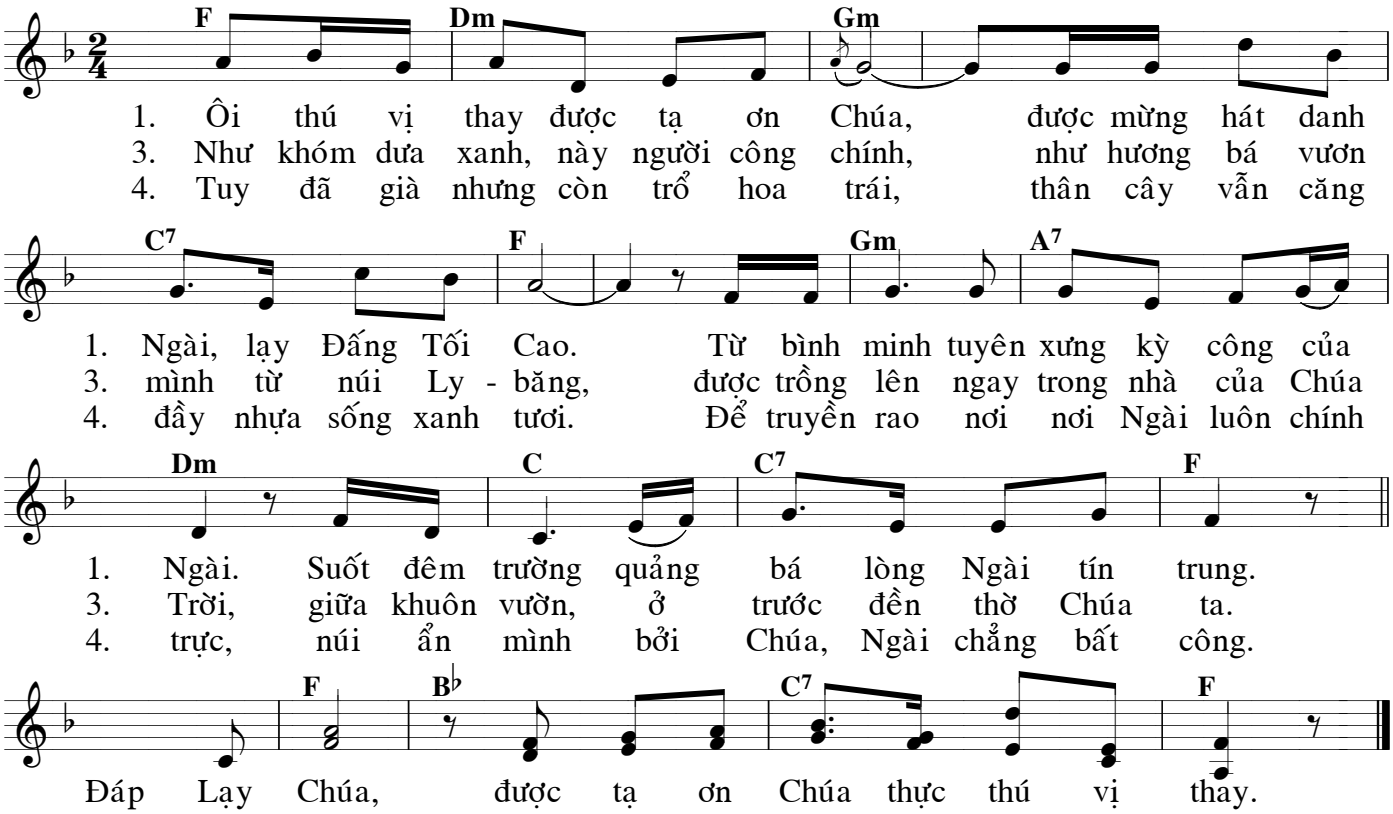
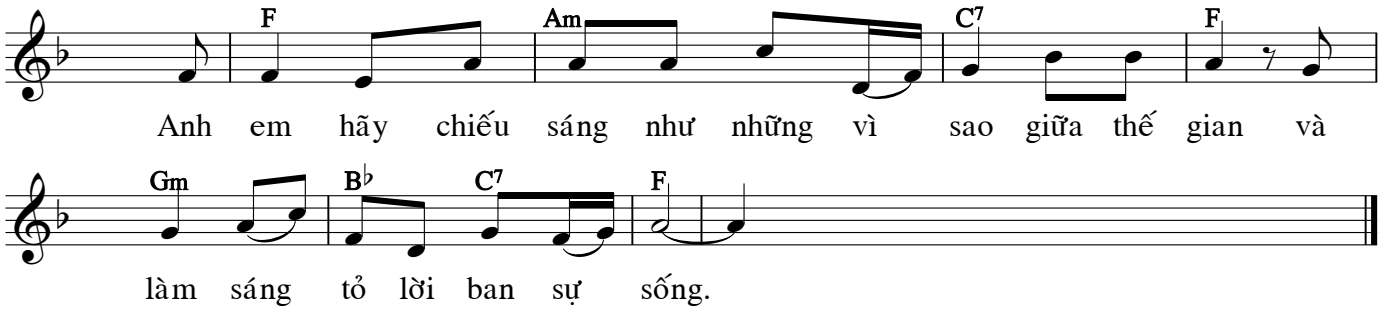
Alleluia/Câu Xướng trước Phúc Âm